

Patient report

Bio-Rad DATE: 11/29/2019
D-10 TIME: 03:02 PM
S/N: #DC2K755917 Software version: 4.30-2
Sample ID: 10561043
Injection date 11/29/2019 02:36 PM
Injection #: 8 Method: HbA1c
Rack #: --- Rack position: 2

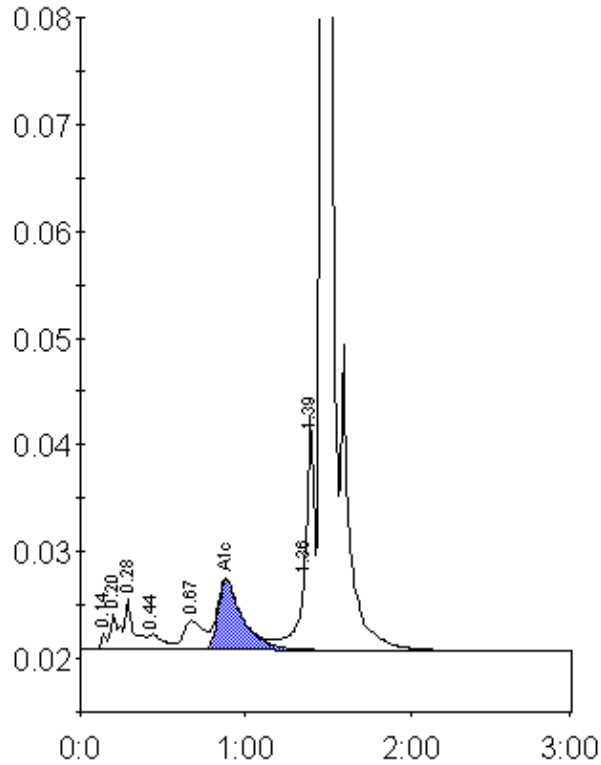

Peak table - ID: 10561043

Peak	R.time	Height	Area	Area %
Unknown	0.14	1543	3294	0.2
A1a	0.20	3373	12150	0.8
A1b	0.28	4749	17581	1.1
F	0.44	1441	9329	0.6
LA1c/CHb-1	0.67	2726	23602	1.5
A1c	0.88	6588	68920	6.3
P3	1.36	8340	30787	2.0
Unknown	1.39	21986	55321	3.5
A0	1.46	456998	1357688	86.0
Total Area:	1578672			

Concentration:	%
A1c	6.3